

Patient report

Bio-Rad DATE: 09/09/2019
D-10 TIME: 02:20 PM
S/N: #DJ4I016123 Software version: 4.30-2
Sample ID: 10566313
Injection date 09/09/2019 02:08 PM
Injection #: 4 Method: HbA1c
Rack #: --- Rack position: 2

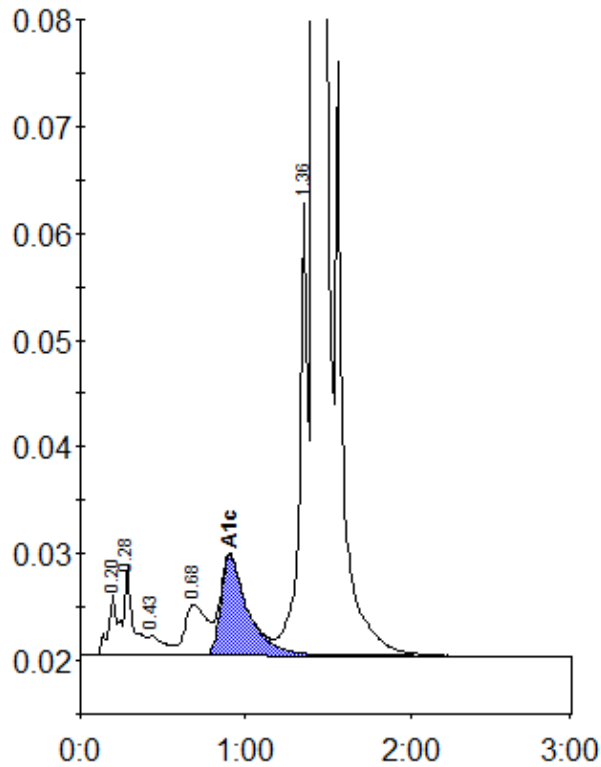

Peak table - ID: 10566313

Peak	R.time	Height	Area	Area %
A1a	0.20	5723	19095	0.6
A1b	0.28	8351	35309	1.2
F	0.43	1832	11810	0.4
LA1c/CHb-1	0.68	4764	43479	1.5
A1c	0.90	9315	106540	5.0
P3	1.36	42330	149255	5.1
A0	1.42	797774	2583805	87.6
Total Area:		2949293		

Concentration:	%
A1c	5.0